

**TILlicum RD  
2023-02-04**

**between  
to**

**MADDOCK AVE AND GORGE RD  
2023-02-10**



The data presented here is for information purposes only and should not be considered authoritative for construction, geotechnical, engineering, navigational, legal, or other site-specific uses. Please note that small datasets may skew the calculation of the hourly 85th percentile speed. The information shared is owned by the Transportation Division of the Engineering Department at the District of Saanich. Accuracy is not guaranteed.

This document contains:

Overview

Vehicle Volume Summary

Vehicle Speed Summary

Vehicle Classification Summary

## Overview

TILlicum RD  
2023-02-04

between  
to MADDOCK AVE AND GORGE RD  
2023-02-10



Metric	NB	SB	Combined
Average Traffic Volume (weekdays)	6345	8696	15041
Average Speed (km/h)	37	37	37

Weather Information	Value
Minimum Temperature	2 °C
Maximum Temperature	10 °C
Total Precipitation	18 mm

Location Map

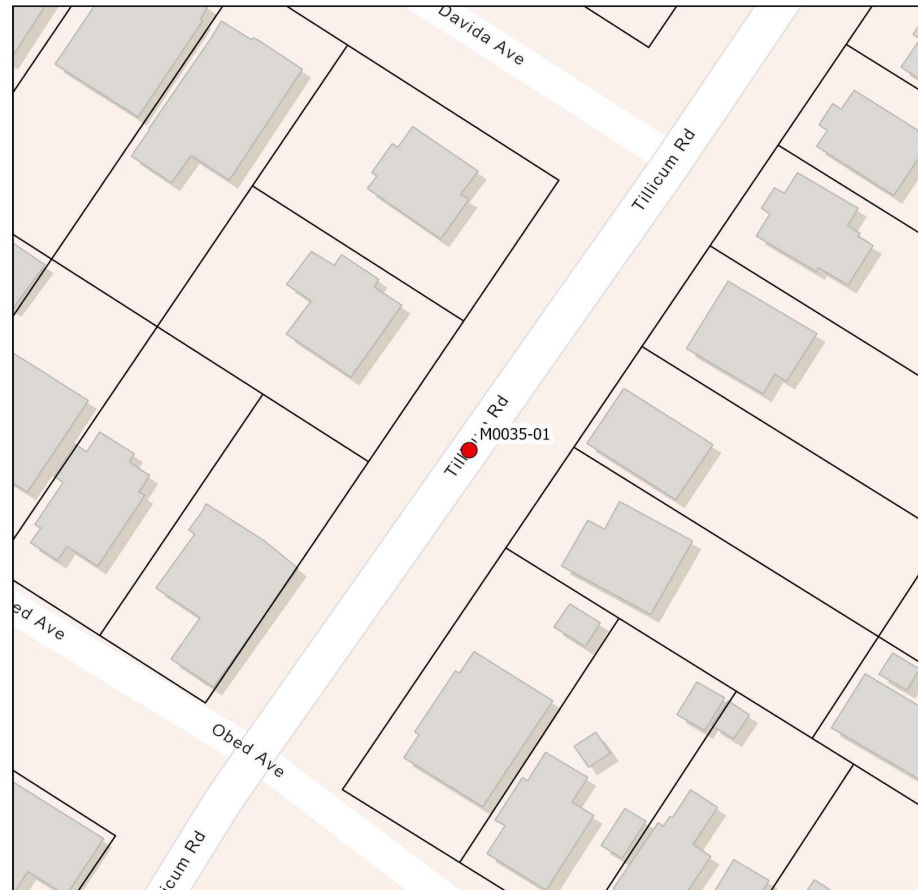

Data collected by: The Appian Way Traffic Data Services

Report produced by: G. Li

Date: 5/1/2023

Checked by: A. McGill

Date: 5/2/2023

# Vehicle Volume Summary



Start Date: 2023-02-04  
 Start Time: 2:00 PM  
 Station ID: M0035-01

Location: TILLCUM RD Between MADDOCK AVE AND GORGE RD

DATE:	February 6, 2023		February 7, 2023		February 8, 2023		February 9, 2023		February 10, 2023		WK AVG		WK AVG	HOURLY
Time:	MON		TUE		WED		THURS		FRI		NB	SB	CH 1+2	%
12-1 AM	22	42	38	40	36	44	36	51	49	62	36	48	84	0.6%
1-2 AM	17	26	17	20	27	15	19	24	21	27	20	22	43	0.3%
2-3 AM	13	8	16	9	19	7	15	8	18	11	16	9	25	0.2%
3-4 AM	21	12	24	8	22	12	19	15	24	12	22	12	34	0.2%
4-5 AM	33	29	39	29	39	35	30	30	36	32	35	31	66	0.4%
5-6 AM	81	84	60	78	62	73	79	74	59	79	68	78	146	1.0%
6-7 AM	192	287	192	306	197	288	174	304	198	294	191	296	486	3.2%
7-8 AM	328	671	326	677	331	693	342	692	342	622	334	671	1005	6.7%
8-9 AM	391	579	392	554	428	581	389	621	398	573	400	582	981	6.5%
9-10 AM	411	478	421	520	414	549	414	557	412	559	414	533	947	6.3%
10-11 AM	432	497	450	474	489	475	459	478	463	551	459	495	954	6.3%
11-12 PM	482	614	499	545	475	557	416	517	513	614	477	569	1046	7.0%
12-1 PM	503	574	490	532	482	577	507	567	520	625	500	575	1075	7.1%
1-2 PM	464	532	461	568	482	551	414	537	484	646	461	567	1028	6.8%
2-3 PM	442	564	439	547	422	581	488	563	378	723	434	596	1029	6.8%
3-4 PM	454	640	423	616	343	664	365	651	396	710	396	656	1052	7.0%
4-5 PM	418	668	467	636	273	739	405	652	429	700	398	679	1077	7.2%
5-6 PM	360	547	391	630	390	664	374	620	408	598	385	612	996	6.6%
6-7 PM	293	514	264	516	306	569	324	518	348	545	307	532	839	5.6%
7-8 PM	294	351	339	328	306	426	329	430	322	415	318	390	708	4.7%
8-9 PM	222	265	231	286	272	283	260	295	276	297	252	285	537	3.6%
9-10 PM	206	214	182	202	228	215	235	232	217	240	214	221	434	2.9%
10-11 PM	110	117	101	128	110	129	131	150	186	176	128	140	268	1.8%
11-12 AM	76	94	67	92	70	75	79	102	108	130	80	99	179	1.2%
<b>LANES</b>	<b>6265</b>	<b>8407</b>	<b>6329</b>	<b>8341</b>	<b>6223</b>	<b>8802</b>	<b>6303</b>	<b>8688</b>	<b>6605</b>	<b>9241</b>	<b>6345</b>	<b>8696</b>	<b>15041</b>	<b>100.0%</b>
<b>TOTAL</b>	<b>14672</b>		<b>14670</b>		<b>15025</b>		<b>14991</b>		<b>15846</b>		<b>15041</b>			
	MON		TUE		WED		THURS		FRI		WK AVG			
<b>MAX. 7 - 9 am PEAK</b>	1005 ⇒		6.7%		between		7-8 AM		<b>TOTAL VEHICLES-PEAK PERIODS</b>		<b>2 HOUR PEAK INTERVALS</b>			
<b>MAX. 7 - 11 am PEAK</b>	1005 ⇒		6.7%		between		7-8 AM		6182 ⇒ 6 HR TOTAL		<b>2 HR AM (7 - 9 AM)</b>			
<b>MAX. 11 am - 1 pm PEAK</b>	1075 ⇒		7.1%		between		12-1 PM		4060 ⇒ 4 HR TOTAL		VEH / HR      VEH / 2HR      2 HR %			
<b>MAX. 11 am - 3 pm PEAK</b>	1075 ⇒		7.1%		between		12-1 PM		<b>24 HOUR FACTORS</b>		7-8 AM      1005      1986      13.2%			
<b>MAX. 4 - 6 pm PEAK</b>	1077 ⇒		7.2%		between		4-5 PM		2.43 ⇒ 6-24 HR FACT.		8-9 AM      981			
<b>MAX. 3 - 6 pm PEAK</b>	1077 ⇒		7.2%		between		4-5 PM		3.70 ⇒ 4-24 HR FACT.		<b>2 HR NOON (11 - 1 PM)</b>			
											VEH / HR      1046      2122      14.1%			
											<b>2 HR PM (4 - 6 PM)</b>			
											VEH / HR      1077      2074      13.8%			
											4-5 PM      1077      2074      13.8%			
											5-6 PM      996			

Data collected by: The Appian Way Traffic Data Services  
 Report produced by: G. Li  
 Date: 5/1/2023  
 Checked by: A. McGill  
 Date: 5/2/2023

# Vehicle Speed Summary



Station ID: M0035-01  
 Location: TILlicum RD between MADDOCK AVE AND GORGE RD  
 Dates: 2023-02-04 to 2023-02-10

Bin Number	1	2	3	4	5	6	7	8	9	10	11	12	13	14
Bin Speeds	1-20	21-25	26-30	31-35	36-40	41-45	46-50	51-55	56-60	61-65	66-70	71-80	81-90	91-9999
Count Total	5309	4399	8731	24965	25459	14606	11151	3371	1012	266	90	22	0	3
Percent Total	5%	4%	9%	25%	26%	15%	11%	3%	1%	0%	0%	0%	0%	0%

Movements	Above 30 km/h	Above 40 km/h	Above 50 km/h
NB	81%	32%	5%
SB	82%	30%	5%
Combined	81%	31%	5%

Movements	Average Speed	85th Percentile Speed	95th Percentile Speed
NB	37 km/h	47 km/h	51 km/h
SB	37 km/h	47 km/h	50 km/h
Combined	37 km/h	47 km/h	50 km/h

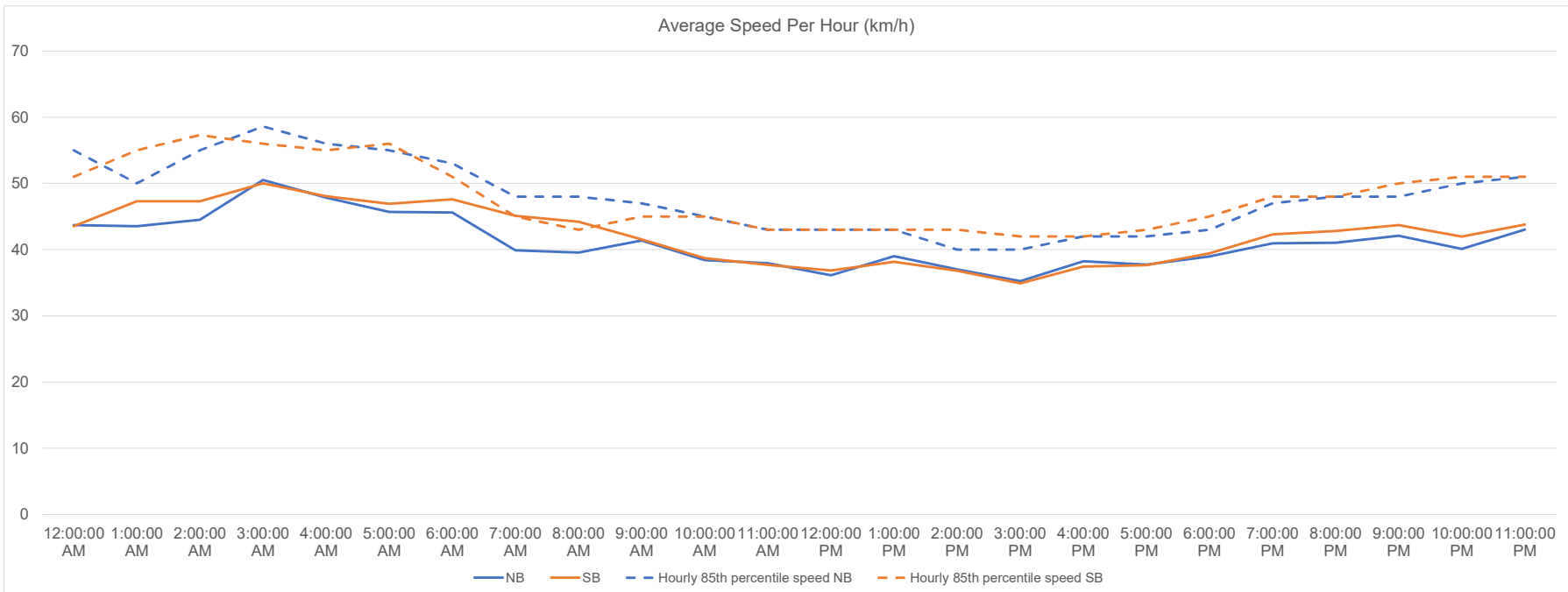

Data collected by: The Appian Way Traffic Data Services

Report produced by: G. Li

Date: 5/1/2023

Checked by: A. McGill

Date: 5/2/2023

## Vehicle Class Summary



Station ID M0035-01  
 Location: TILlicum RD between MADDOCK AVE AND GORGE RD  
 Dates: 2023-02-04 to 2023-02-10

Classification	Motorcycle	Car & Light Goods Vehicles	Buses & Single Unit Truck	Trailer Truck	Multi-trailer truck
Length	0m to 2.00m	2.01m to 7.00m	7.00m to 15.20m	15.20m to 22.50m	22.51m to 999m

Movement	Classification					Total
	Motorcycle	Car & Light Goods Vehicles	Buses & Single Unit Truck	Trailer Truck	Multi-trailer truck	
NB	16	38304	4378	150	14	42862
SB	324	53492	2627	74	8	56525
Total	340	91796	7005	224	22	99387
Percentage of Total	0.34%	92.36%	7.05%	0.23%	0.02%	100.00%

Data collected by: The Appian Way Traffic Data Services

Report produced by: G. Li

Date: 5/1/2023

Checked by: A. McGill

Date: 5/2/2023